

English

# GINZA WASHOKU GUIDE MAP



Japanese Cuisine

# GINZA Area Map

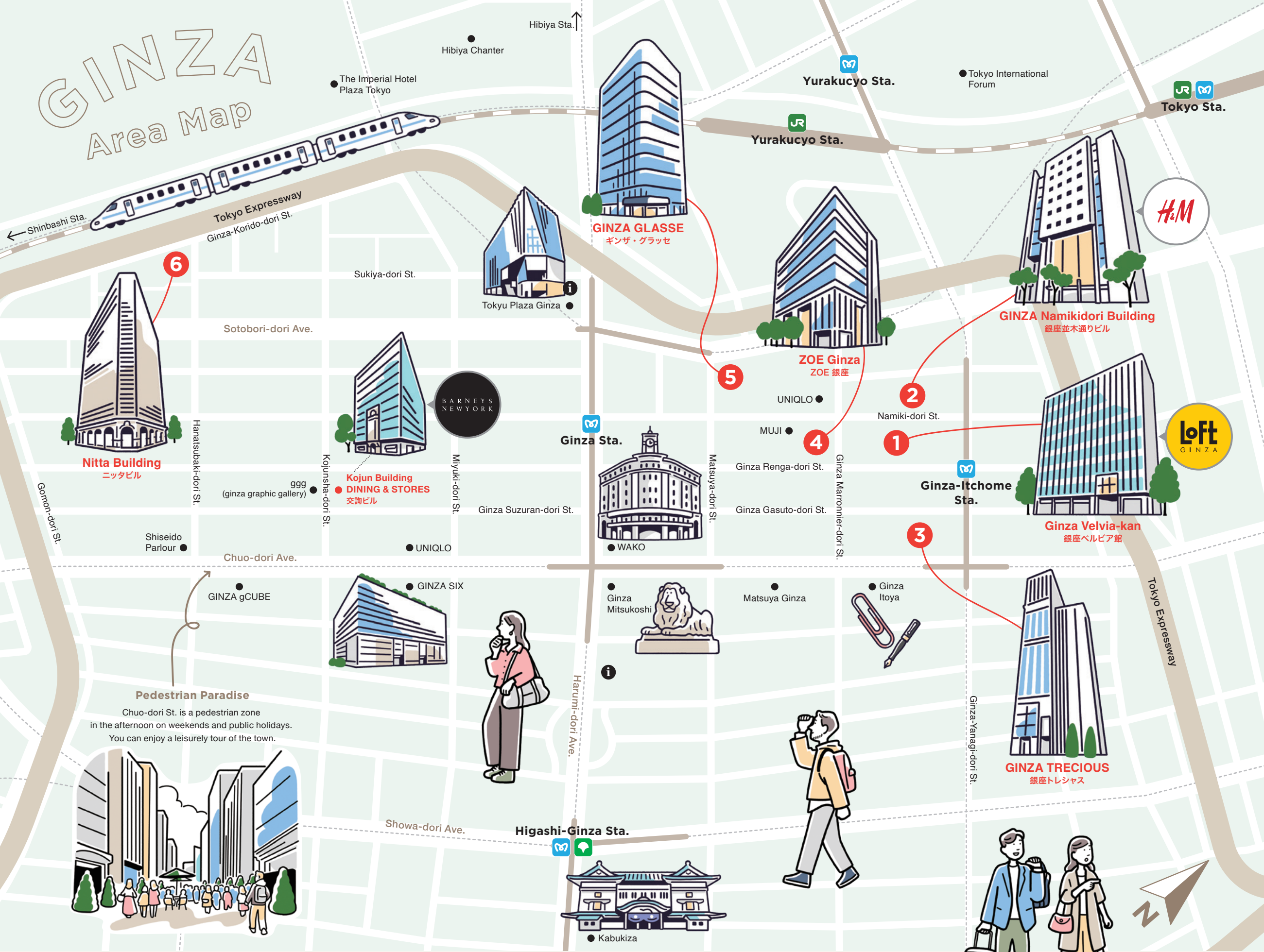

1

## Ginza Velvia-kan 銀座ベルビア館

**Address**  
2-4-6 Ginza, Chuo-ku, Tokyo

**Access**  
3-min. walk from Exit C8/C9 Ginza Sta.  
1-min. walk from Exit 5 Ginza-Itchome Sta.  
4-min. walk from JR Yurakucho Sta.



2

## GINZA Namikidori Building 銀座並木通りビル

**Address**  
2-3-6 Ginza, Chuo-ku, Tokyo

**Access**  
3-min. walk from Exit C8/C9 Ginza Sta.  
2-min. walk from Exit 5 Ginza-Itchome Sta.  
4-min. walk from JR Yurakucho Sta.

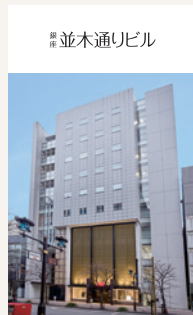

3

## GINZA TRECIOUS 銀座トレシャス

**Address**  
2-6-5 Ginza, Chuo-ku, Tokyo

**Access**  
3-min. walk from Exit C8/C9 Ginza Sta.  
2-min. walk from Exit 5 Ginza-Itchome Sta.  
4-min. walk from JR Yurakucho Sta.

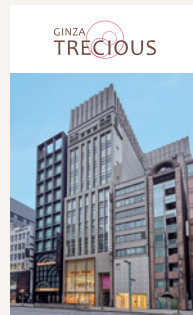

4

## ZOE Ginza ZOE 銀座

**Address**  
3-3-1 Ginza, Chuo-ku, Tokyo

**Access**  
2-min. walk from Exit C8 Ginza Sta.  
2-min. walk from Exit 5 Ginza-Itchome Sta.  
3-min. walk from JR Yurakucho Sta.

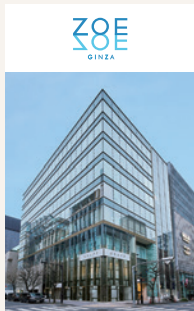

5

## GINZA GLASSE 銀座・グラッセ

**Address**  
3-2-15 Ginza, Chuo-ku, Tokyo

**Access**  
1-min. walk from Exit C8 Ginza Sta.  
3-min. walk from JR Yurakucho Sta.



6

## Nitta Building ニッタビル

**Address**  
8-2-1 Ginza, Chuo-ku, Tokyo

**Access**  
6-min. walk from Exit C1 Ginza Sta.  
5-min. walk from JR Shinbashi Sta.

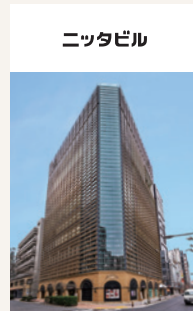

## Restaurants Guide

Check the back for recommended restaurants that serve Japanese cuisine.





# Restaurants Guide

explanatory notes

EN English menu available TAKE OUT Takeout available Vegetarian option Stroller OK

Location Business hours Average budget

\*Please note that business conditions are subject to change.

Sushi

## Sushi academy

船アカデミー 銀座店

The restaurant with freshly-made sushi by a chef at a reasonable price.

EN Stroller

MAP 1



GINZA VELVIA-KAN 7F

Mon-Fri: 11:30-14:30 (Last order at 14:00) / 17:30-22:00 (Last order at 20:30) Sat, Sun, and National Holidays: 11:30-14:30 (Last order at 14:00) / 17:00-22:00 (Last order at 20:30)

\*No regular holidays

Lunch: 2,000 yen / Dinner: 6,000 yen

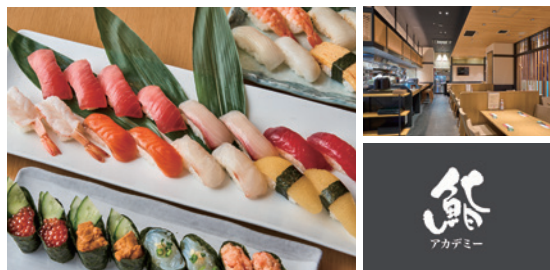

Sushi

## Sushidokoro Ginzafukusuke

船越 銀座福助 本店

At this restaurant, you can enjoy authentic Edo-mae sushi with more than 50 kinds of toppings that are carefully picked depending on the season and where they came from.

EN TAKE OUT Stroller

MAP 3



GINZA TRECIOS 10F

Mon-Fri: 11:30-15:00 (Last order at 14:30) / 17:00-22:00 (Last order at 21:30) Sat, Sun, and National Holidays: 11:00-22:00 (Last order at 21:30)

Lunch: 1,800 yen / Dinner: 6,500 yen

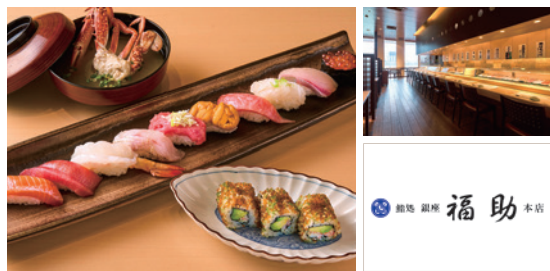

Sushi

## Sushi dinning Kadohachi

かどはち

At this restaurant, you can enjoy sushi with the night view of Ginza.

EN TAKE OUT Stroller

MAP 5



GINZA GLASSE 8F

11:00-23:00 (Last order at 22:00)

Lunch: 2,000 yen / Dinner: 6,000 yen



Mizutaki (Japanese chicken hot pot)

## Hanamidori Ginza 2-Chome

博多 華味鳥 銀座二丁目店

A high-class Japanese restaurant where you can enjoy the traditional Hakata dish, mizutaki. We recommend the mizutaki set meal or oyako-don set meal for lunch.

EN Stroller

MAP 1



GINZA VELVIA-KAN 7F

11:30-14:30 (Last order at 14:00) / 17:00-23:00 (Last order at 21:30)

\*Mondays are dinner-only

Lunch: 1,200 yen / Dinner: 5,000 yen



Motsunabe (Japanese hot pot with offal)

## Yamanaka

博多もつ鍋 やま中 銀座店

The Hakata-style motsunabe is made with beef motsu that is moderately fatty, has not off-flavors, and does not stink.

EN Stroller

MAP 5



GINZA GLASSE B1, 1F

11:30-14:00 (Last order at 13:30) / 16:00-22:30 (Last order at 22:00)

Lunch: 4,000 yen / Dinner: 6,600 yen



Shabu-shabu (Japanese hot pot)

## RABU

羅豚

High-quality black pork shabu-shabu with soba dipping sauce, yuzu pepper, and plenty of white onions, creating a sensation like no other.

EN Stroller

\*Entering a stroller: reservation required

MAP 5



GINZA GLASSE 10F

11:00-15:00 (Last order at 14:00) / 17:00-23:00 (Last order at 22:00)

Lunch: 2,000 yen / Dinner: 6,000 yen



### What's NABE?

Nabe (hot pot) is a typical Japanese dish. Piping hot meat and vegetables are eaten from a pot that is heated on the table.

Shabu-shabu: Shabu-shabu consists of thin slices of meat that are picked up with chopsticks and swished several times in a broth boiled in a pot.



Meat dish (Shabu-shabu)

## Ginza Nikuru

銀座 肉流~にくる~

At this restaurant, you can enjoy meat dishes like shabu-shabu and steak made with Asagiri Yogurton pork and Ashitaka beef.

EN Stroller

MAP 1



GINZA VELVIA-KAN 8F

11:00-14:30 (Last order at 14:00) / 17:00-22:00 (Last order for food at 21:00, last order for drinks at 21:30) \*Closed on Wednesdays

Lunch: 1,000 yen / Dinner: 3,000 yen



Sukiyaki (Japanese hot pot) / Dining bar

## GINZA RANGETSU / SAKE NO ANA

銀座らん月 / 晴き酒処 酒の穴

At this restaurant, you can enjoy sukiyaki, crab dishes, famous sake from all over Japan, and gourmet dishes.

EN TAKE OUT Stroller

MAP 4



ZOE Ginza 5F

[GINZA RANGETSU]

Mon-Fri: 11:30-15:30 (Last order at 14:30) / 17:30-22:30 (Last order for food at 21:00, last order for drinks at 22:00) Sat: 11:30-16:00 (Last order at 15:00) / 17:00-22:30 (Last order for food at 21:00, last order for drinks at 22:00) Sun and National Holidays: 11:30-16:00 (Last order at 15:00) / 17:00-21:30 (Last order for food at 20:00, last order for drinks at 21:00)

[SAKE NO ANA]

Mon-Fri: 12:00-15:30 (Last order at 15:00) / 17:30-22:30 (Last order at 21:30) Sat, Sun, and National Holidays: 12:00-21:00 (Last order for lunch at 16:00, last order for night at 20:00)

Lunch: 3,000 yen / Dinner: 13,000 yen



Japanese cuisine

## Shabushabu sukinabe Omoki

おもき 銀座本店

Enjoy the finest pork and organic vegetables with a wide variety of regional sake.

EN Stroller

MAP 6



Nitta Building 7F

Mon-Fri: 17:00-23:00 (Last order at 22:00) Sat, Sun, and National Holidays: 11:30-15:00 / 17:00-23:00 (Last order at 22:00)

Lunch: 2,000 to 3,000 yen / Dinner: 6,000 to 8,000 yen



Hida beef

## Hidagyuu ittouya Ginza Bakuroichidai

飛騨牛一頭家 銀座 馬喰一代

Enjoy the finest, carefully picked Hida beef at a reasonable price!

EN TAKE OUT

MAP 3



\*Baby strollers: put it outside the entrance as you are required to take your shoes off to enter

GINZA TRECIOS 11F

11:00-14:30 (Last order at 14:00) / 14:30-23:00 (Last order at 22:00)

Lunch: 1,800 yen / Dinner: 6,800 yen



Yakiniku (Korean barbecue) / Morioka Reimen (Morioka cold noodles)

## PyonPyonsha

びよびよん舎 GINZA UNA

At this restaurant, you can enjoy yakiniku and Morioka Reimen, a local dish from Iwate Prefecture.

EN TAKE OUT Stroller

MAP 5



GINZA GLASSE 11F

Mon-Fri: 11:00-15:00 / 17:00-22:00

Sat, Sun, and National Holidays: 11:00-22:00

Lunch: 1,000 to 2,000 yen / Dinner: 5,000 to 6,000 yen



Japanese cuisine

## Itamae-Ryori Nichigekka

板前料理 日月火

At this restaurant, you can enjoy dishes from all over Japan in a calm Japanese atmosphere centered around a pond.

EN



ZOE Ginza 6F

Mon-Fri and days before National Holidays: 11:30-15:00 (Last order at 14:00) / 17:00-23:00 (Last order at 22:00)

Sat: 11:30-15:00 (Last order at 14:00) / 17:00-22:30 (Last order at 21:30)

Sun: 11:30-15:00 (Last order at 14:00) / 17:00-22:00 (Last order at 21:00)

Lunch: 2,000 yen / Dinner: 8,000 yen



Japanese cuisine

## Awajishima to kurae

海鮮個室DINING 淡路島と喰らえ

At this restaurant, you can enjoy seafood directly from Akashi and Naruto Strait.

EN Stroller

MAP 6



Nitta Building 2F

Mon-Sat: 17:00-23:00 (Last order at 22:00)

\*Closed on Sundays and National Holidays

Dinner: 7,000 to 8,000 yen



Japanese sake / Kushikatsu (Deep-fried skewers)

## NANAYA GINZA

NANAYA銀座

You can enjoy deep-fried skewers and rice cooked in an iron pot (kamameshi), all made with quality seasonal ingredients, together with sake.

EN Stroller

MAP 1



GINZA VELVIA-KAN 7F

Mon-Fri: 11:30-15:00 (Last order at 14:00) / 17:30-23:00 (Last order at 22:00) Sat and National Holidays: 17:00-22:00 (Last order at 21:00)

\*Closed on Sundays

Lunch: 1,000 yen / Dinner: 5,000 yen



Skewer-grilled / Kushikatsu (Deep-fried skewers)

## Unzen / Kushiage-mono SHUNS

雲仙 / 串あげもの 旬

Relax in an atmosphere with jazz music and enjoy deep-fried skewers or grilled skewers with seasonal ingredients on an iron plate.

EN Stroller

MAP 3



GINZA TRECIOS 10F

11:30-15:00 (Last order at 14:00) / 17:30-23:00 (Last order at 22:00)

Lunch: 1,800 yen / Dinner: 6,000 yen



### What's KUSHIKATSU?

Kushikatsu consists of various ingredients such as meat, vegetables, and seafood that are skewered, covered with thin batter, and fried. It is dipped into a vat filled with sauce before eating.



Japanese cuisine

## Umenohana

湯葉と豆腐の店 梅の花

It serves Yuba (tofu skin) and tofu dishes made from Hokkaido soybeans.

EN TAKE OUT Stroller

MAP 2



GINZA Namikidori Building 5F

11:00-16:00 (Last order at 15:00) / 17:00-22:00 (Last order at 21:00)

Lunch: 3,000 yen / Dinner: 6,000 yen



### What's TOFU-RYORI?

Tofu is made by coagulating soy milk produced by squeezing soybeans. There are various ways to eat it. It can be eaten raw, chilled and topped with condiments, made into salad, or used as an ingredient for miso soup or hot pot. Yuba (tofu skin) is a delicate food made by heating soy milk and pulling off the film on the surface.



### What's SUSHI?

Sushi is a representative Japanese dish that consists of fresh seafood on top of vinegared rice seasoned with soy sauce. When the seafood and rice are pressed together, it is called "nigirizushi." If it is rolled with nori seaweed, it is called "makizushi." If the ingredients are spread over rice, it is "chirashizushi."

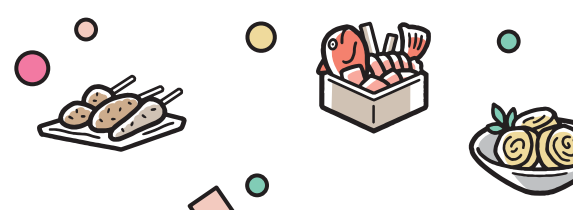



**Scan here for information  
on the listed restaurants**



  
Mitsui Shopping Park Urban  
三井ショッピングパークアーバン

Managed by



**三井不動産**  
MITSUI FUDOSAN

[www.mitsui-shopping-park.com/urban](http://www.mitsui-shopping-park.com/urban)

\* All information contained in this brochure is based on data as of March 2024 and is subject to change without notice.